

Legend

for Bassoon and Organ

Craig Phillips

Legend

for Bassoon and Organ

Craig Phillips

Craig Phillips
for William Wood

Moderately slow, with mystery (♩ = ca. 60)

mp

warm founds. 8'

p

Ped.

34

40

leggero, playfully

mf

8' and 2'

mf *leggero*

43

3

92

99

104

108

112

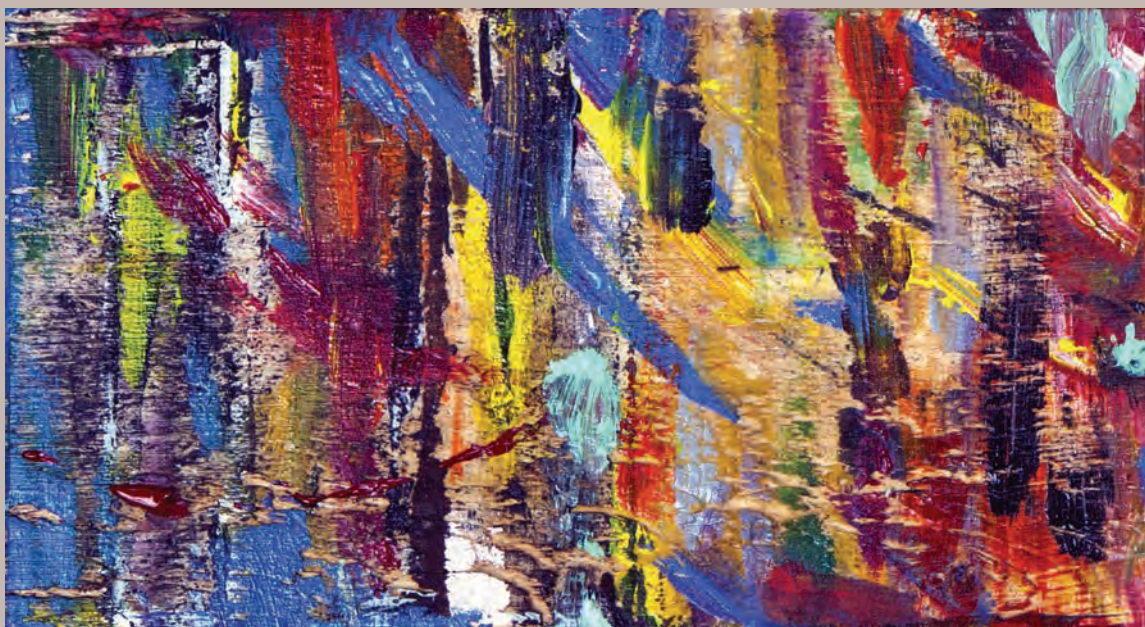

Craig Phillips continues to add to his significant catalog of chamber music for varied solo instruments plus organ with this work for solo bassoon. A slightly mournful (almost Celtic) atmosphere pervades the opening before the work opens up into a section of light and playful character. The final part is lush and warmly romantic, in the classic Phillips manner. The piece ends quietly and affirmatively.